

Client: **Food Innovators**
 Description: **MYL CORN PUFFS BAG**
 Date: **12 August 2014 3:19 PM**

- Concept Design Proofreading
 Finished Art Reproduction

Please send signed approval to:

Email:
 info@nextbrand.com.au
or Mail:
 Next Brand Futures Pty Ltd,
 Unit 107, 3 Male Street, Brighton, Vic, 3186

Artwork sign off

- Vendor please check this for:
 1. Copy, eg product title, claims, % DI's, NIPS, ingredients, etc.
 2. Photography (if relevant)
 3. Correct dieline, non print & varnish free areas, date stamp & coding areas, panel orientation
 4. Number of colours

- Printer Please check this for:
 1. Cutter guides and dimensions, bleed, print free areas
 2. Font sizes, line thickness
 3. Bar code direction
 4. Number of colours
 5. Text colour separation
 6. White plate print area

If you are able to answer any questions on this artwork, please contact your Project Manager at Next.

PLEASE NOTE: Any changes made after your approval may delay the launch date and will incur costs.

Artwork cannot be sent to print until all approvals have been received.

Signature(s):

N | e | x | +

Copyright: Please note that the copyright of the literary works, artistic works, and published editions contained herein is vested with Next Brand Futures Pty Ltd (Next). Any adaptation, distribution, sale or for hire, or any form of reproduction of these works, in any part or in their entirety, by any party other than Next is an infringement of this copyright, and Next reserves the right to claim damages from any party infringing this copyright, unless these rights are varied in writing.
Indemnity: While Next Brand Futures Pty Ltd (Next) makes every effort to ensure the accuracy and correctness of all its materials - including print, technical specifications and barcodes, the ultimate responsibility of checking, approving and accepting the accuracy and correctness of this material rests with the client - who has no recourse to Next in the event of any discrepancies and/or errors or omissions in the aforementioned material, print or technical specifications.

**NOTE TO PRINTER:
 PLEASE ENSURE BARCODE IS
 GS1 APPROVED.**

**PRINTS:
 PMS 109C, 151C, 211C, 306C,
 7737C, BLACK AND WHITE.**

**DAVE - FROM JP FLEXO:
 PRINT DIRECTION WILL
 BE UNWIND 1**

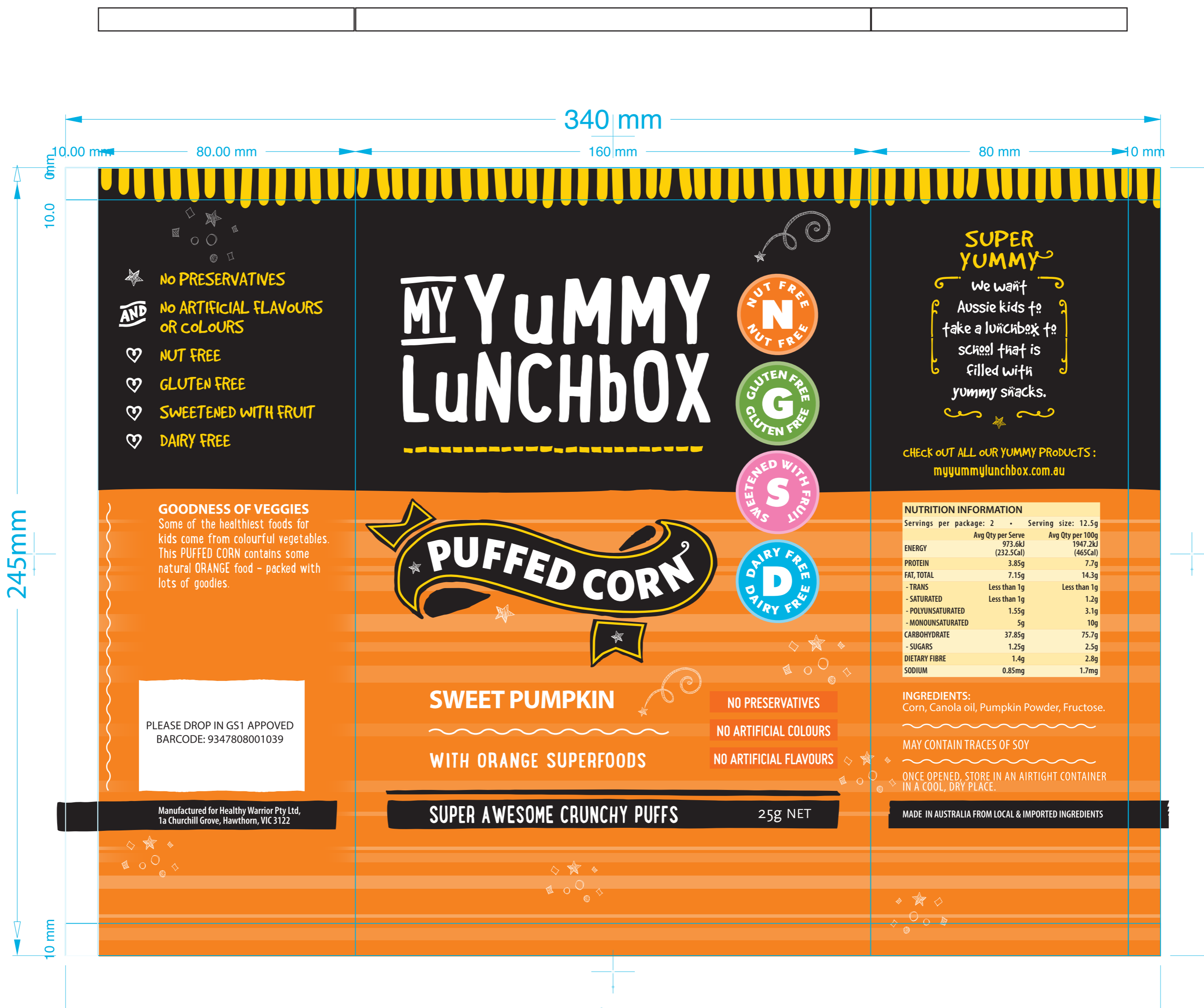

brandpack <small>the packaging architects</small> AUSTRALASIA - SYDNEY - AUCKLAND 75 Woodlands Drive, Braeside, Victoria, 3195. Tel: 03 9239 1300 Fax: 03 9239 1399 brandpackvic@brandpack.net.au	Customer: FILTON PACKAGING Job Name: DIELINE 340MM X 240MM Operator: Daniel Crear Brandpack No: 29737 Print Process: Flexo Update Date: 31/07/2014	Customer Codes: Printer: Filton Packaging Setup Date: 30/07/2014	Operator <input type="checkbox"/> Client <input type="checkbox"/> Initial Initial	JOB SPECIFICATIONS Job Size 340mm x 240mm Image Area Less seal areas Barcode - Code - Type - BWR - Size - Res Eye-mark - Size - - Colour - - Position As Artwork	INK COVERAGE <table border="1"> <thead> <tr> <th>Colour</th> <th>mm²</th> <th>%</th> </tr> </thead> <tbody> <tr> <td>Cutter</td> <td></td> <td></td> </tr> </tbody> </table>	Colour	mm ²	%	Cutter								
	Colour	mm ²	%														
Cutter																	
Note: Proofs should be used as a guide only. They are not completely accurate for colour and may vary from the final print run. Please check this proof thoroughly as the responsibility for its accuracy rests with you - Our Valued Client.	<table border="1"> <tr> <td>1%</td><td>3%</td><td>5%</td><td>10%</td><td>20%</td><td>30%</td><td>40%</td><td>50%</td><td>60%</td><td>70%</td><td>80%</td><td>90%</td><td>100%</td> </tr> </table>				1%	3%	5%	10%	20%	30%	40%	50%	60%	70%	80%	90%	100%
1%	3%	5%	10%	20%	30%	40%	50%	60%	70%	80%	90%	100%					

BRANDPACK REF: File Format: PDF Workstation: BRPPWS01 Server Name: BREASVR01 Application: Edge12.1.2